

216  
23  
1/2

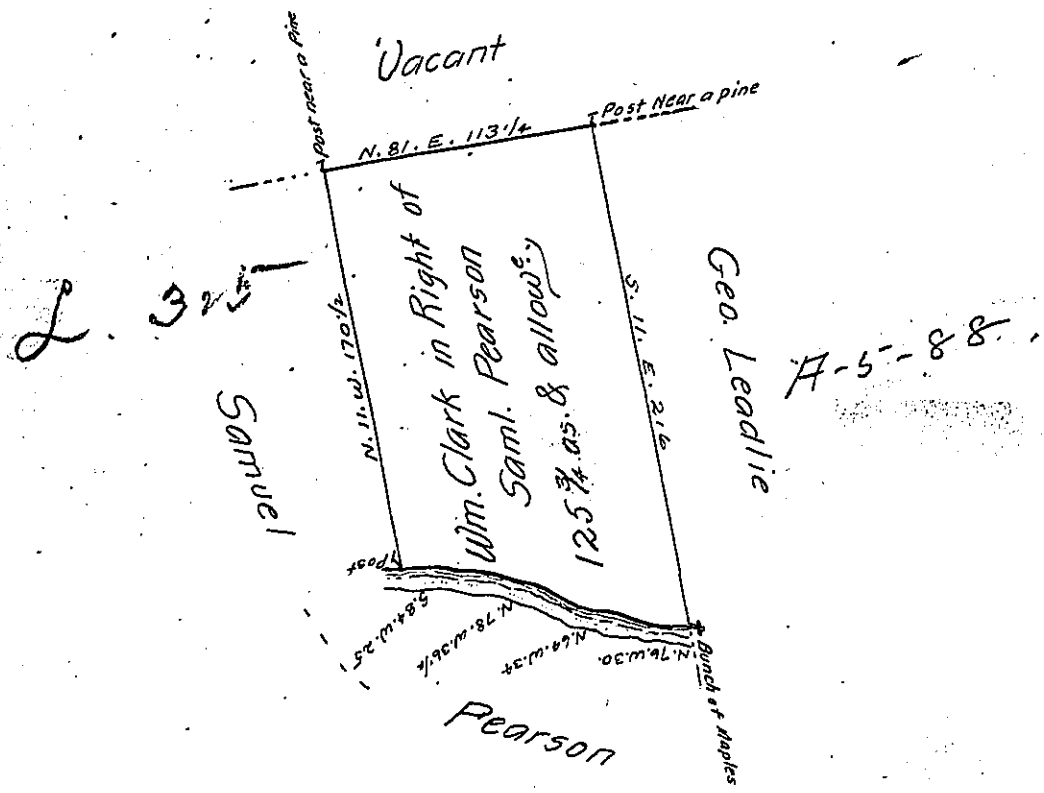

Draft of a tract of land called Clarks field Situate on the North side of Shamoken Creek in Shamoken Township Northumberland County Containing one Hundred and twenty five acres  $\frac{3}{4}$  & allowance it being part of a tract of land which was Survd for Saml. Pearson by Virtue of his order No. 1517 for 300 acres Bearing Date the 3d. Day of april 1769 Surveyed for Wm. Clark in Right of Said Pearson the 21st. Day of Feby. 1793.

by Wm. Gray D.S.

To Daniel Brodhead Esqr. }

Surv. Genl. }

IN TESTIMONY that the above is a copy of the original remaining on file in the Department of Internal Affairs of Pennsylvania, made conformably to an Act of Assembly approved the 16th day of February, 1833, I have hereunto set my Hand and caused the Seal of said Department to be affixed at Harrisburg, this twenty-third day of September 1904

Isaac R. Pearson  
Secretary of Internal Affairs.